



Acceptable Footwear Guidance

To ensure the appropriateness of footwear we politely request parent support in ensuring that all students conform to the guidance below to ensure the comfort and safety of students moving around school site. When purchasing school shoes we request that consideration is given to material, heel height, and coverage. Should a student attend school in shoes deemed in appropriate they will be lent plimsols for the day, a uniform point issued, and parents contacted.

Acceptable School Shoes guidance



Soles: Flat soles made from sturdy material that provide a bridge between the foot and floor.

Coverage: Heel, side and front of foot must be covered.



Heel under 1 inch



Impermeable



Lace up



Strap over arch



Smart work wear



All BLACK trainers

Unacceptable School Shoes guidance



Soles: Heels more than one inch in height are not permitted nor trainer like soles.

Coverage: any gaps between sole and front, peep toe, ankle straps are all not permitted for health and safety.



Peep Toe Shoes



Leather or leather-like material Boots



Poor coverage/ ankle straps



Canvass boots



Permeable



Jewellery Guidance

To ensure the appropriateness of dress, comfort of students and health and safety we politely request parent support in ensuring that all students conform to the guidance below. Students are permitted to wear one small stud per ear in each ear lobe is allowed, but no other piercings. No other visible jewellery is allowed other than a watch and a discreet religious symbol on a chain, worn inside the shirt. Jewellery will need to be removed at the guidance of PE staff for any physical activities. Any unacceptable piercings of jewellery will be requested to be removed and stored safely in reception for collection and a uniform point issued. We do not permit the wearing of clear plastic retainers for piercings.



Acceptable jewellery guidance

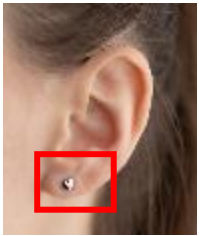

✓ One small stud in each ear lobe

✓ One discreet religious symbol on a chain, worn inside the shirt.

✓ A watch with communication/alarm function disabled.



Unacceptable jewellery guidance



Any additional piercings other than one stud in each ear lobe are not permitted



Drop earrings or excessively large hoop earrings

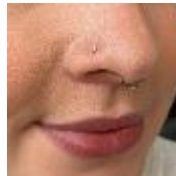

Any facial piercings including (but not limited to) nose and eyebrow piercings are not permitted



Pendants/necklaces without religious symbol are not permitted to be worn



Bracelets or wristwear other than a watch are not permitted to be worn



Rings are not permitted to be worn





Hair Make-up and Nails Guidance

To ensure the appropriateness of dress and comfort of students we politely request parent support in ensuring that all students conform to the guidance below. Hair should be neat and tidy and of one natural colour. We do not allow extreme styles or colours. For Health and Safety, students will need to tie hair back for practical lessons: Science, Drama, Design and Technology, Art and PE. Discreet makeup is allowed. You will be asked to remove excessive makeup. We do not permit the wearing of false eyelashes. Students should not wear nail varnish of any type or colour. This includes "Shellac", gel nails or any other trade names. Students will be asked to remove inappropriate nail varnish and a uniform point issued. Students should not wear artificial nail extensions of any type.



Acceptable Hair Make-up and Nails Guidance



Nails may only have clear polish as an addition.



Only discrete make up is worn



Hair should be neat and tidy and of one natural colour.



Unacceptable Hair Make-up and Nails Guidance



False eyelashes are not permitted to be worn



False nail extensions are not permitted



Students should not wear nail varnish of any type or colour. This includes "Shellac", gel nails or any other trade names.



**We request that any henna applied due to cultural significance is accompanied by a note from parents in student planners



Non-Uniform Shorts Guidance (Activities Week and Non Uniform Days)

To ensure the appropriateness of dress and comfort of students during activities we politely request parent support in ensuring that all students conform to the guidance below. If shorts are sensibly chosen to be worn in the warmer weather we insist that they are loose enough for comfort, ensure appropriate coverage and are of a material to ensure that activities can safely be completed. Midriffs should not be exposed nor should any additional jewellery be worn. We suggest that parents provide layers to ensure cover up if needed and that students wear and bring sunscreen and hats to ensure that students are protected from the sun. Below is visual guidance to support our students in selecting appropriate shorts.



Acceptable shorts guidance

Material: Cotton or sports material. Tighter fitted shorts should be afforded the appropriate length and top half coverage.

Length/Coverage: Length should provide adequate coverage for activities and not excessively expose the leg.



Loose Cotton Shorts



Additional length for fitted Lycra shorts



Additional length for fitted shorts



Loose Cotton Sport Shorts (Short)



Loose Cotton Sport Shorts (Long)



Unacceptable shorts guidance

Material: No excessively tight material.

Length/Coverage: No 'short' shorts that do not provide sufficient protection during activities



Very short loose shorts



Ripped Shorts



Very short Fitted shorts

